

REPRESENTATIVE PHOTO



QUICK MOVE-IN

FLOORPLAN

Lily

COMMUNITY

Logan Greene Townhomes



**3
Beds**



**2.5
Baths**



**2-Car
Garage**



**1622
Sq. Ft.**

REPRESENTATIVE PHOTO



This thoughtfully designed two-story home offers an open main living area that connects the kitchen, breakfast area, and family room for easy everyday living. The kitchen is upgraded with an island, quartz countertops, tile backsplash, upgraded cabinetry, stainless steel appliances, and recessed lighting, creating a clean and functional space at the center of the home. The family room also includes recessed lighting, adding a bright and comfortable gathering area, while engineered vinyl plank flooring extends throughout the entire first floor and into the owner's bath. Upstairs, the owner's suite includes a private bath with a double vanity and a tile shower with a built-in seat, along with a spacious walk-in closet. Two additional bedrooms, a full hall bath, and a centrally located laundry area complete the...

REPRESENTATIVE PHOTO



Sales Office Hours

Open Wednesday - Saturday 10:00 am - 5:00 pm | Tuesdays By Appointment Only | Closed Sundays and Mon



Have Questions? Ask...
KELLY

(484) 772-2693 / bhmarketing@berkshomes.com





Have Questions? Ask...
KELLY

(484) 772-2693 / bhmarketing@berkshomes.com



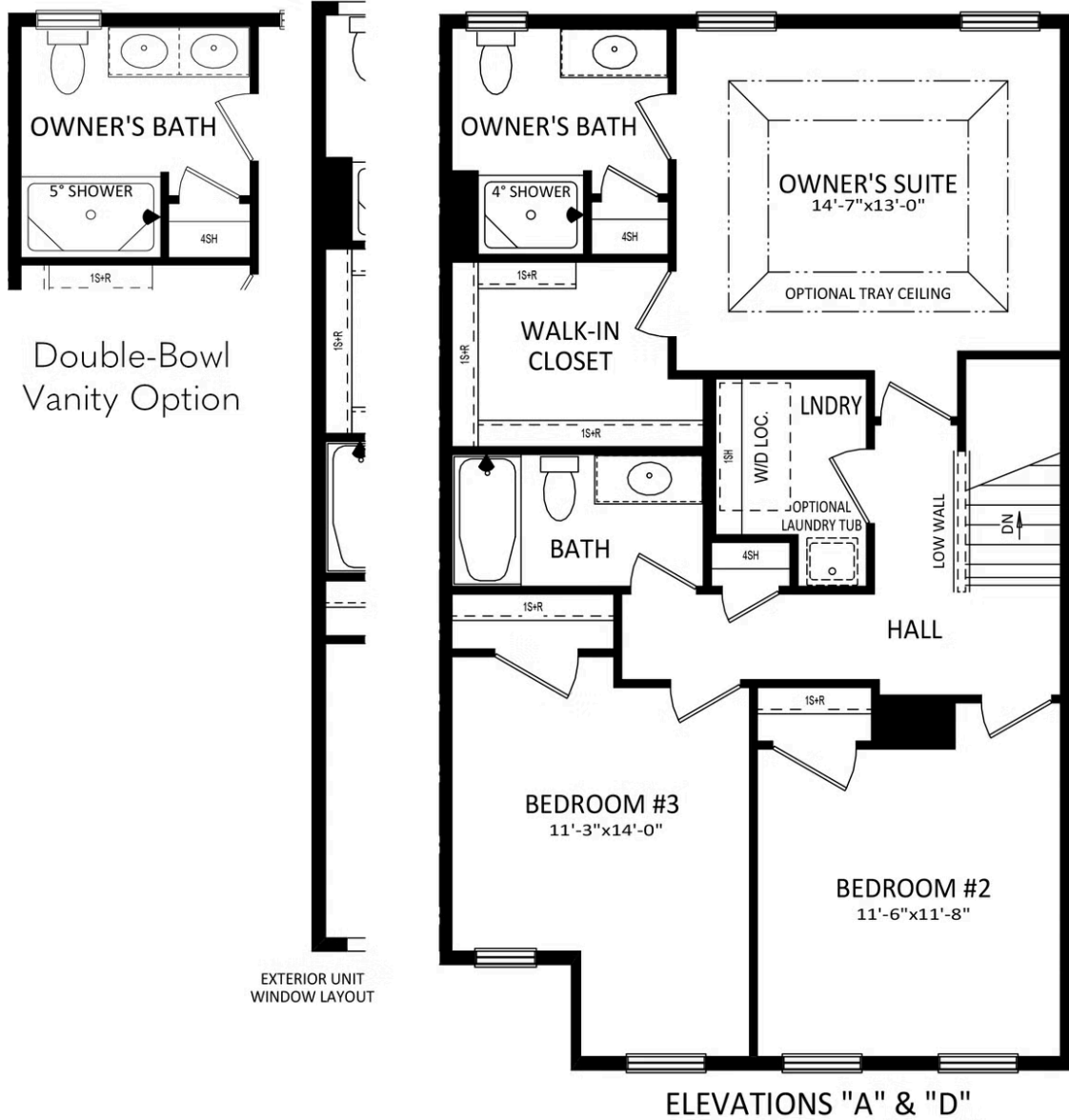

SECOND LEVEL



Have Questions? Ask...
KELLY

(484) 772-2693 / bhmarketing@berkshomes.com



153 Bristlewood Lane LOT 216

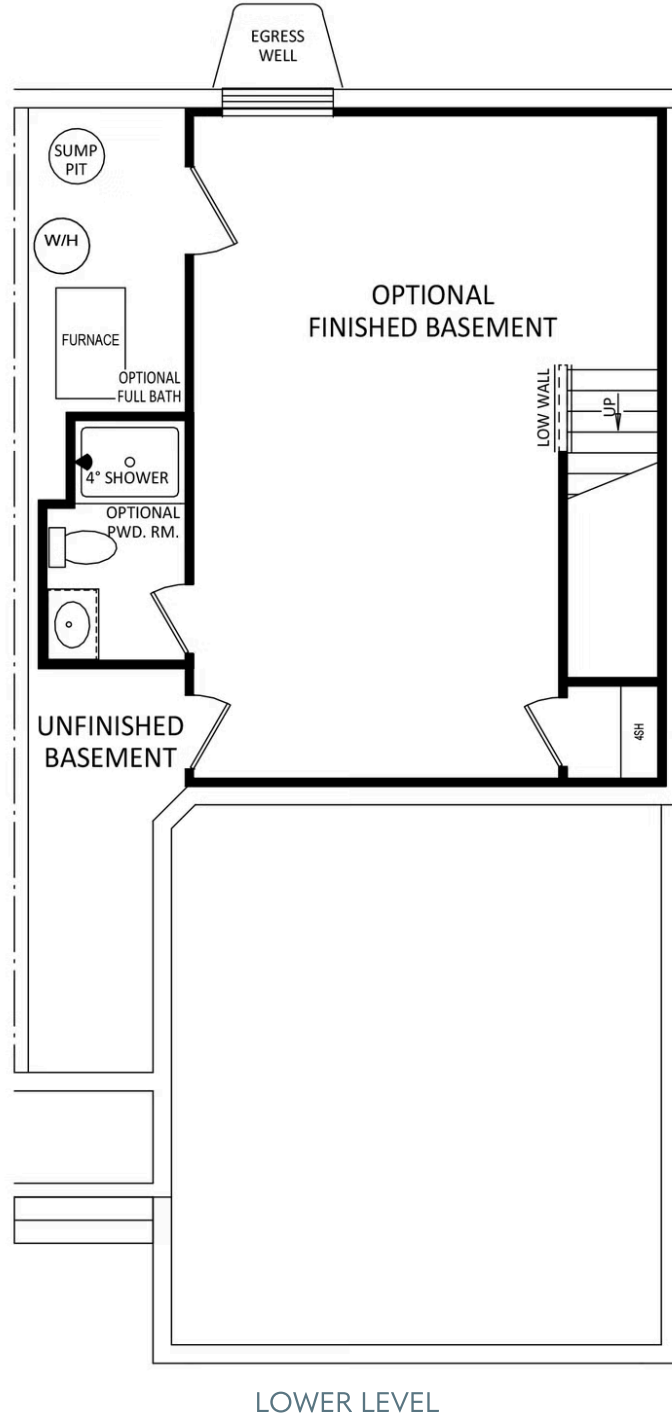

Have Questions? Ask...
KELLY

(484) 772-2693 / bhmarketing@berkshomes.com

