

# 155 Bristlewood Lane LOT 217

\$369,990

REPRESENTATIVE PHOTO



QUICK MOVE-IN

FLOORPLAN

**Lily**

COMMUNITY

**Logan Greene Townhomes**



**3  
Beds**



**3.5  
Baths**



**2-Car  
Garage**



**2039  
Sq. Ft.**

REPRESENTATIVE PHOTO



This two-story home features an open main living area designed for everyday functionality, connecting the kitchen, breakfast area, and family room. The family room includes recessed lighting, while the upgraded kitchen serves as the center of the home with an island, quartz countertops, tile backsplash, upgraded cabinetry, stainless steel appliances, and recessed lighting. Engineered vinyl plank flooring runs throughout the entire first floor, creating a consistent look across the main living spaces. Upstairs, the owner's suite includes a private bath with a double vanity and a spacious walk-in closet. Two additional bedrooms, a full hall bath, and a conveniently located laundry area complete the second floor, offering a practical and efficient layout. The finished basement with a full bath provides additional...

REPRESENTATIVE PHOTO



### Sales Office Hours

Open Wednesday - Saturday 10:00 am - 5:00 pm | Tuesdays By Appointment Only | Closed Sundays and Mon



**Have Questions? Ask...**  
**KELLY**

(484) 772-2693 / [bhmarketing@berkshomes.com](mailto:bhmarketing@berkshomes.com)





LILY FIRST LEVEL



**Have Questions? Ask...**  
KELLY

(484) 772-2693 / [bhmarketing@berkshomes.com](mailto:bhmarketing@berkshomes.com)



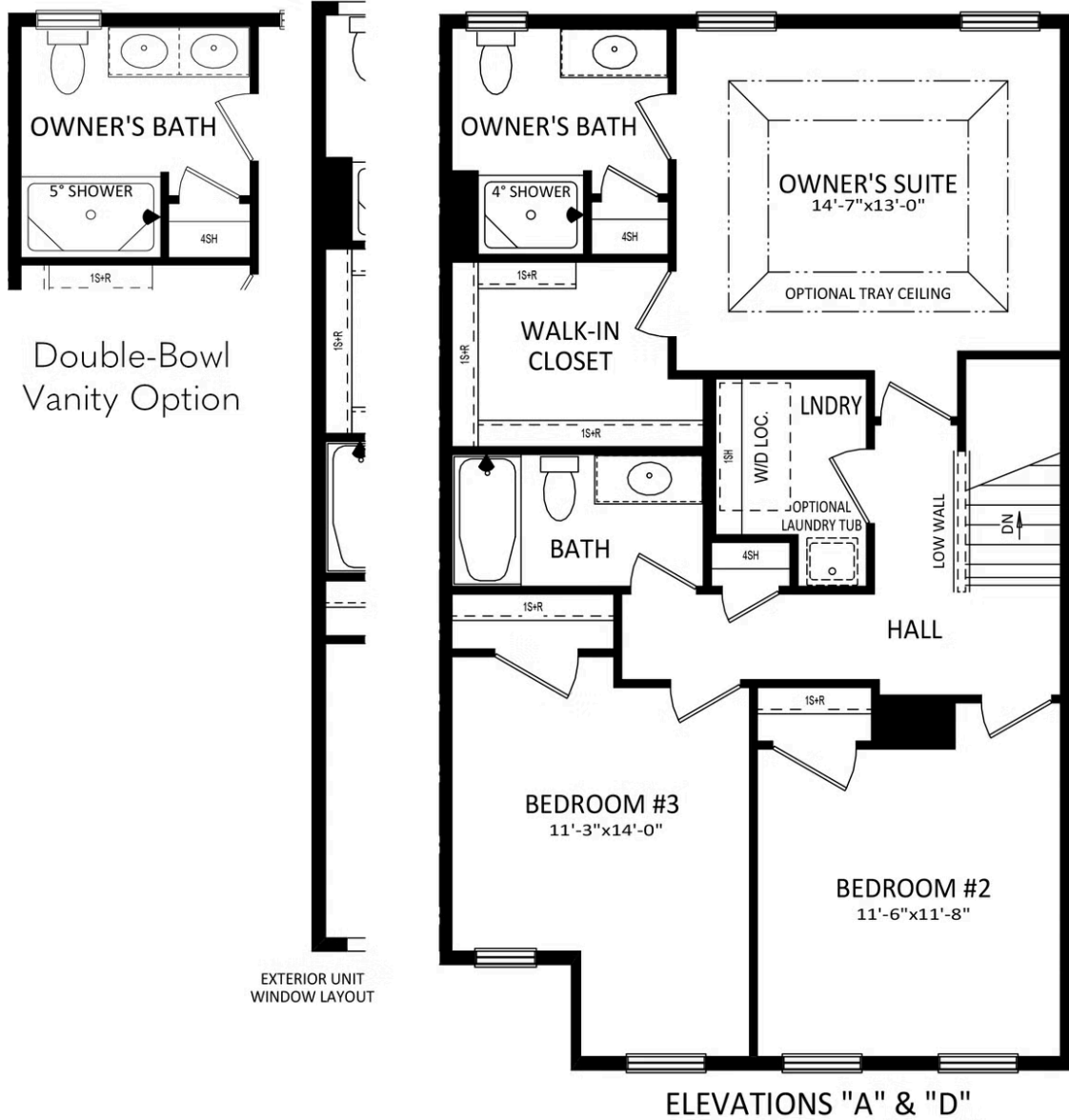

LILY SECOND LEVEL



**Have Questions? Ask...**  
**KELLY**

(484) 772-2693 / [bhmarketing@berkshomes.com](mailto:bhmarketing@berkshomes.com)



# 155 Bristlewood Lane LOT 217

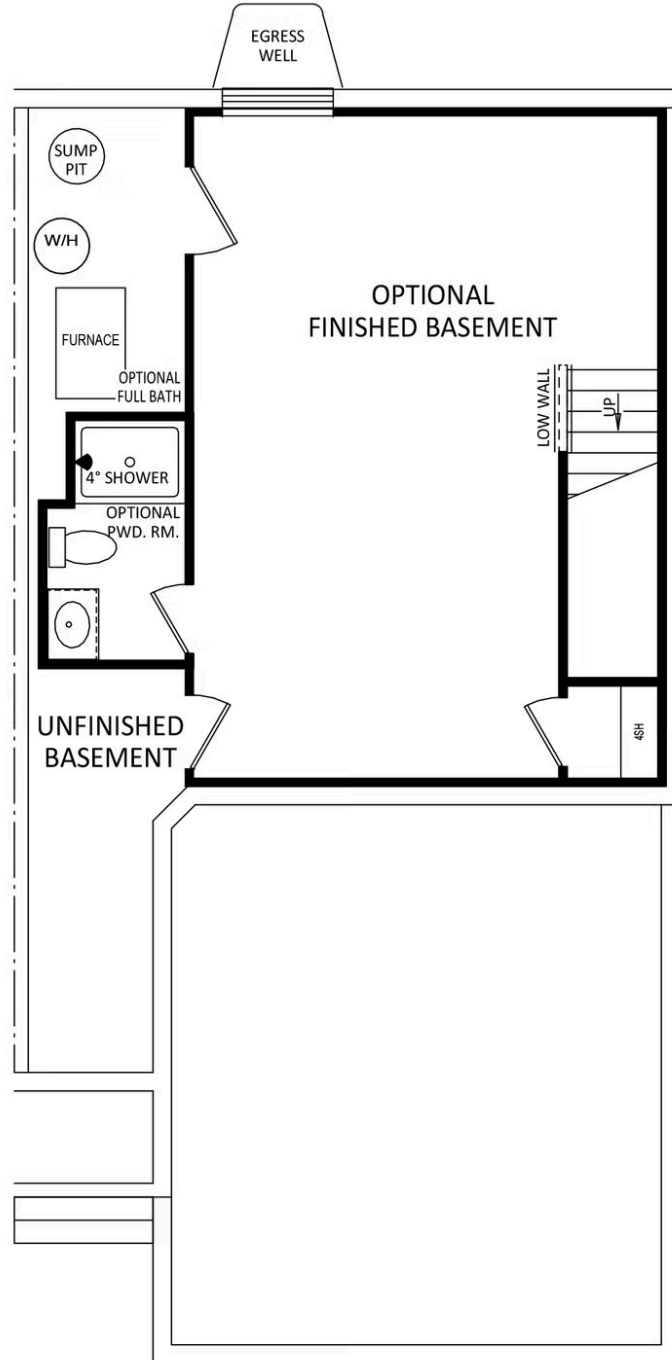

LILY LOWER LEVEL



**Have Questions? Ask...**  
**KELLY**

(484) 772-2693 / [bhmarketing@berkshomes.com](mailto:bhmarketing@berkshomes.com)

