

REPRESENTATIVE PHOTO



QUICK MOVE-IN

FLOORPLAN

Lily

COMMUNITY

Logan Greene Townhomes



**3
Beds**



**2.5
Baths**



**2-Car
Garage**



**1697
Sq. Ft.**

REPRESENTATIVE PHOTO



This two-story home offers an open main living layout with added space where it matters most. The expanded family room creates a larger gathering area and includes recessed lighting, flowing directly into the breakfast area and kitchen for a connected feel. The kitchen is upgraded with an island, granite countertops, tile backsplash, upgraded cabinetry, stainless steel appliances, and recessed lighting. Engineered vinyl plank flooring extends throughout the entire first floor and into the owner's bath, providing durability and a consistent look. Upstairs, the owner's suite includes a private bath with a double vanity and tile shower, along with a walk-in closet. Two additional bedrooms, a full hall bath, and a centrally located laundry area complete the second floor. The walkout basement with a 3-piece rough-in provides...

REPRESENTATIVE PHOTO



Sales Office Hours

Open Wednesday - Saturday 10:00 am - 5:00 pm | Tuesdays By Appointment Only | Closed Sundays and Mon



Have Questions? Ask...
KELLY

(484) 772-2693 / bhmarketing@berkshomes.com





Have Questions? Ask...
KELLY

(484) 772-2693 / bhmarketing@berkshomes.com



157 Bristlewood Lane LOT 218

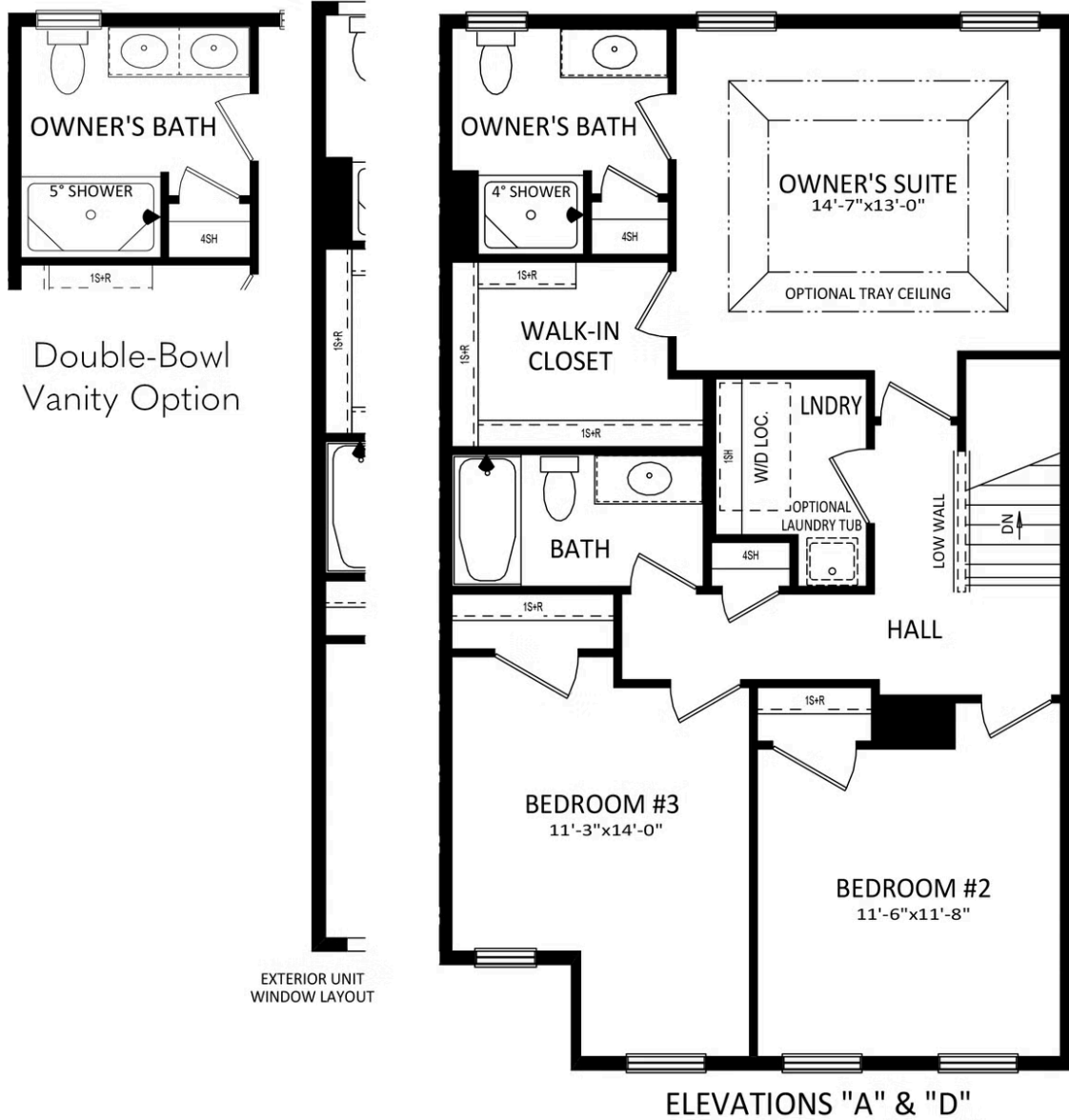

SECOND LEVEL



Have Questions? Ask...
KELLY

(484) 772-2693 / bhmarketing@berkshomes.com



157 Bristlewood Lane LOT 218

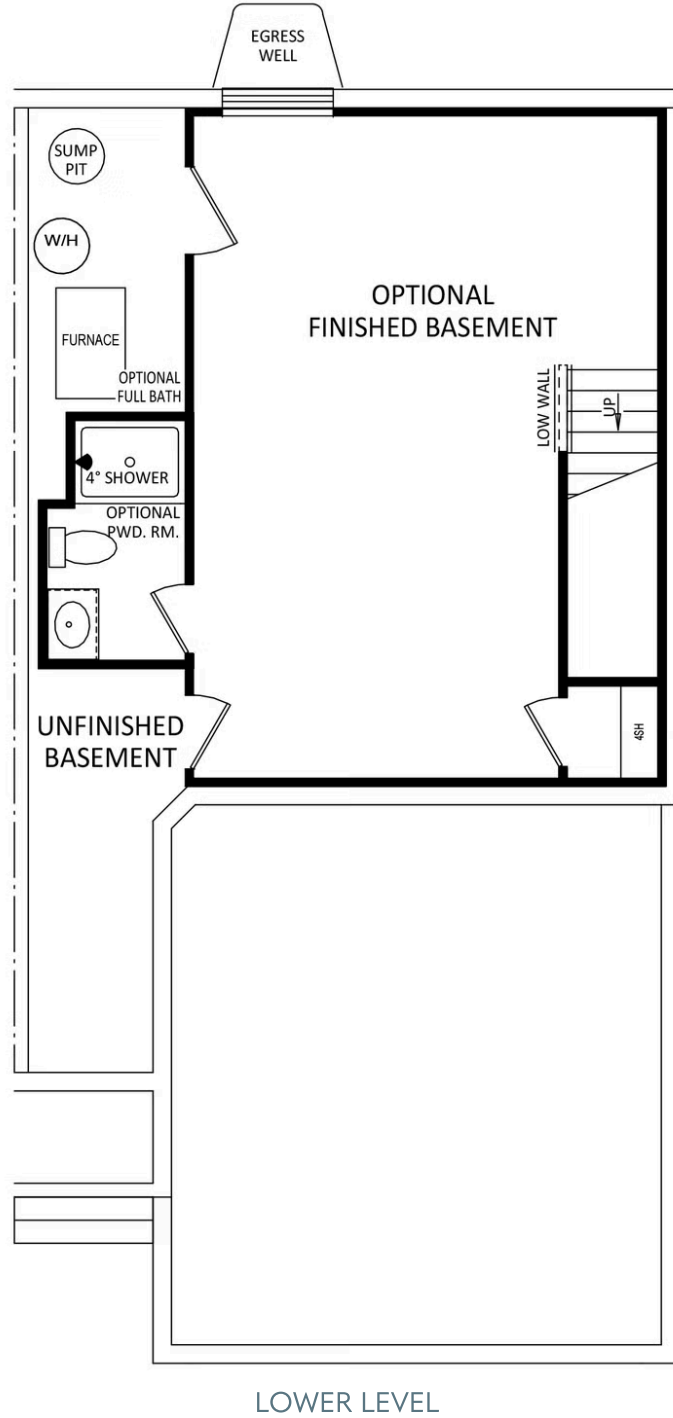

Have Questions? Ask...
KELLY

(484) 772-2693 / bhmarketing@berkshomes.com

