



QUICK MOVE-IN

FLOORPLAN

Magnolia

COMMUNITY

Elizabeth Village



**3
Beds**



**3.5
Baths**



**2-Car
Garage**



**2653
Sq. Ft.**



This home offers a functional layout with thoughtful upgrades throughout. The main level features an open kitchen, breakfast area, and family room, creating a connected space for everyday living. The upgraded kitchen includes an island, quartz countertops, tile backsplash, upgraded cabinetry, stainless steel appliances, and recessed lighting. Engineered vinyl plank flooring runs throughout the first floor and continues into the owner's bath, adding consistency and durability. The family room includes recessed lighting and sits just off the kitchen and breakfast area, with access to the deck for added living space outdoors. A convenient powder room and first-floor laundry are located near the garage entry. The owner's suite is privately located on the main level and includes a walk-in closet and an owner's...

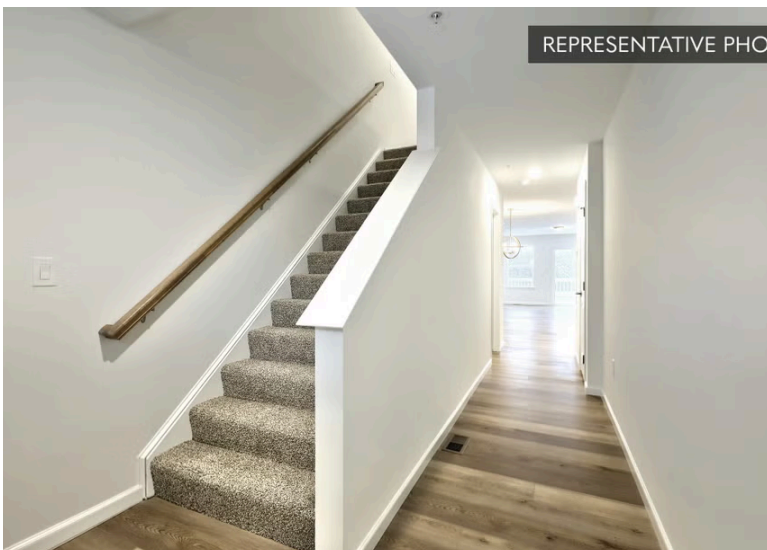

Central Dauphin School District

Sales Office Hours

By Appointment: Open Wednesday - Saturday 10:00 am - 5:00 pm | Closed Sundays, Mondays, and Tuesdays



Have Questions? Ask...
KELLY

(484) 772-2693 / bhmarketing@berkshomes.com



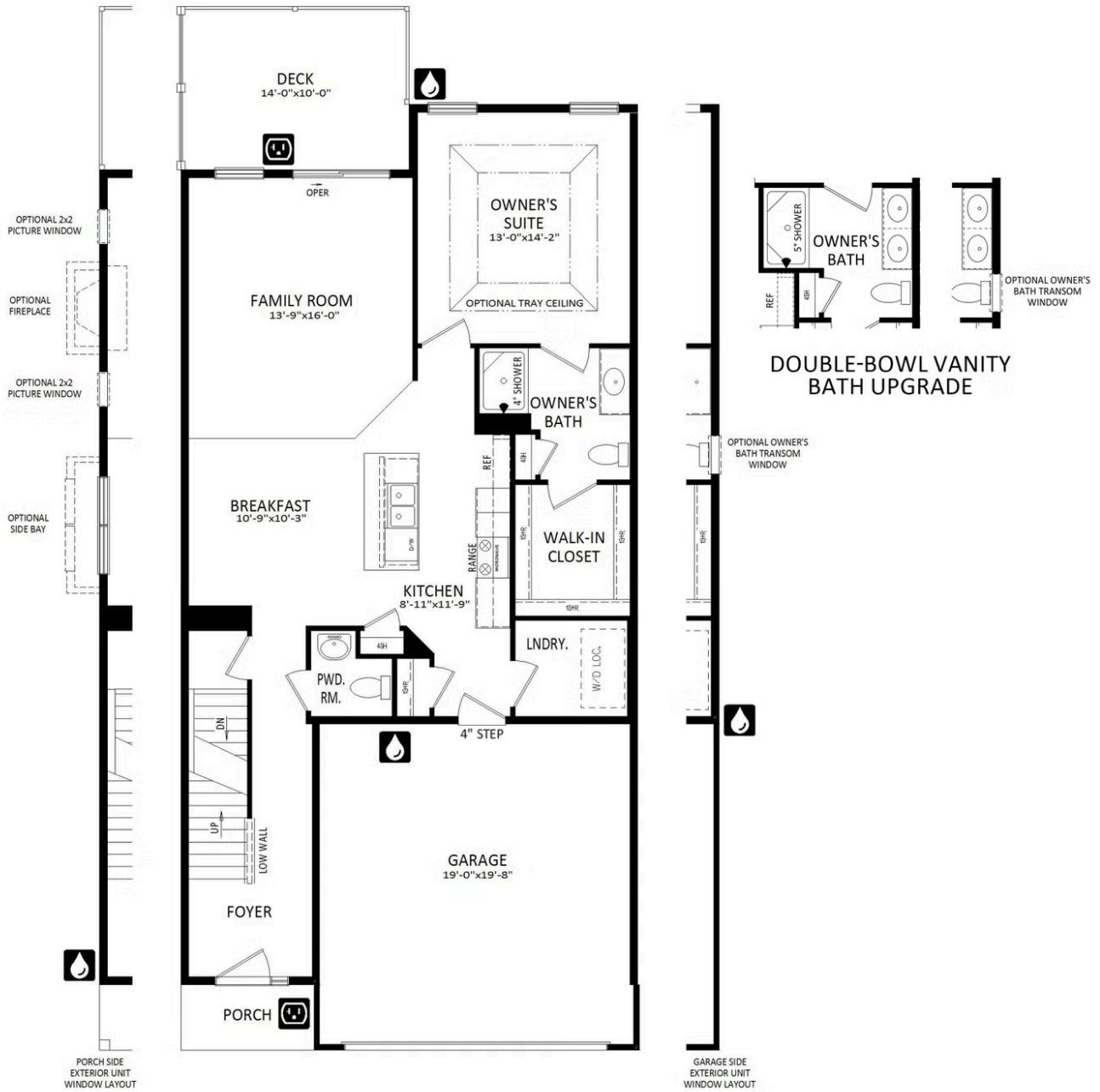

FIRST LEVEL



Have Questions? Ask...
KELLY

(484) 772-2693 / bhmarketing@berkshomes.com



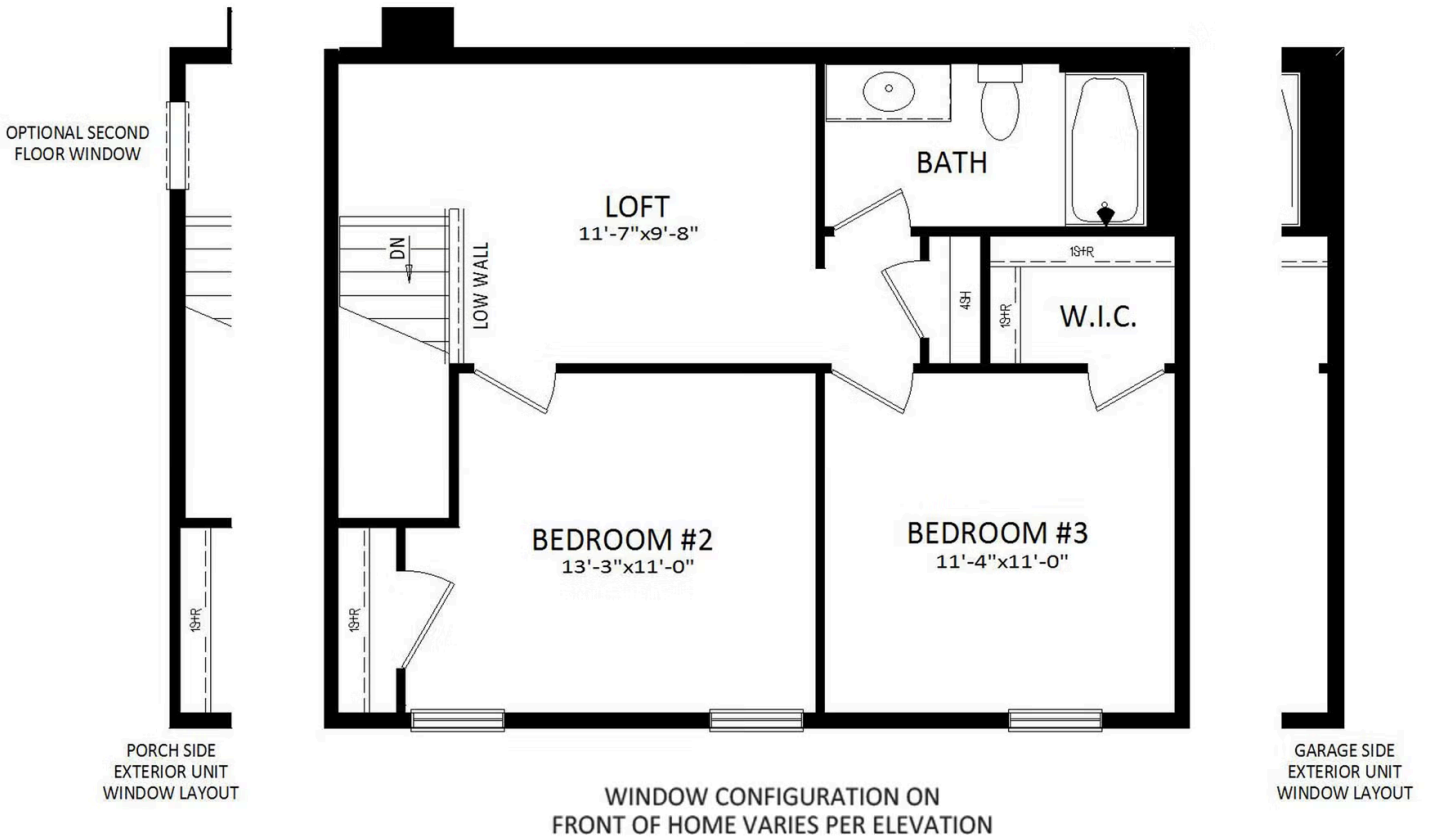

SECOND LEVEL



Have Questions? Ask...
KELLY

(484) 772-2693 / bhmarketing@berkshomes.com



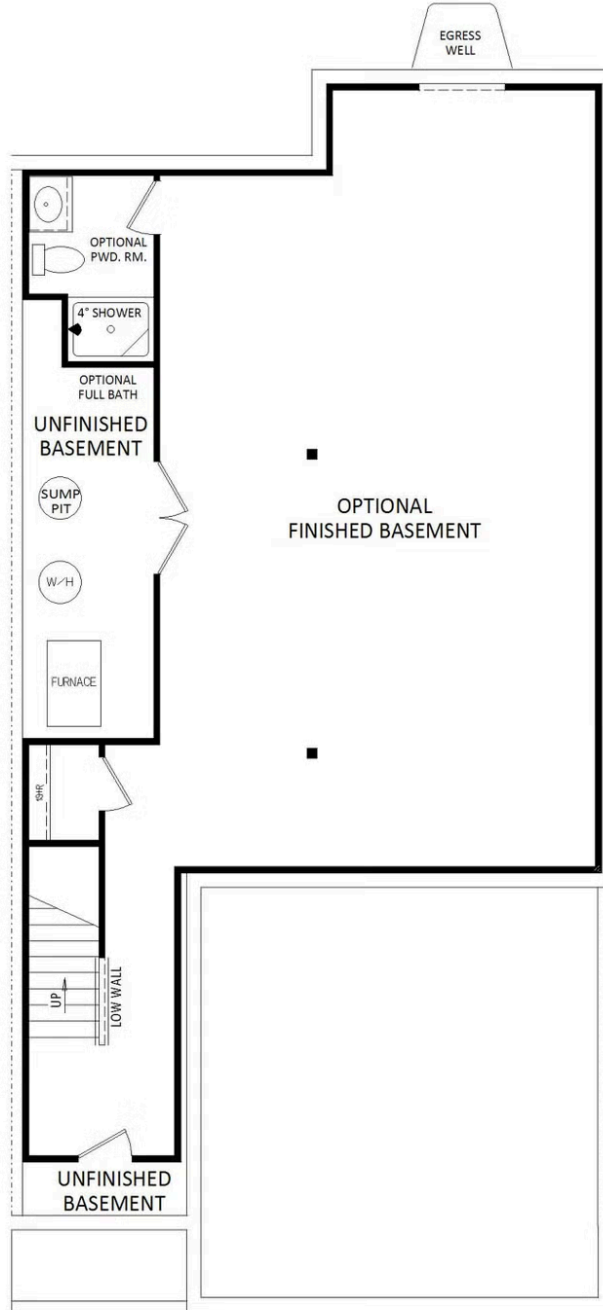

LOWER LEVEL



Have Questions? Ask...
KELLY

(484) 772-2693 / bhmarketing@berkshomes.com

