



REPRESENTATIVE PHOTO

QUICK MOVE-IN

FLOORPLAN
Magnolia
COMMUNITY
Elizabeth Village



**3
Beds**



**2.5
Baths**



**2-Car
Garage**



**1760
Sq. Ft.**



REPRESENTATIVE PHOTO

This home features a well-organized layout with upgraded finishes throughout. The main level connects the kitchen, breakfast area, and family room, creating a practical space for daily routines and gatherings. The upgraded kitchen includes an island, quartz countertops, tile backsplash, upgraded cabinetry, stainless steel appliances, and recessed lighting. Engineered vinyl plank flooring extends throughout the first floor and into the owner's bath for a clean, consistent look. The family room includes recessed lighting and sits just off the kitchen and breakfast area, with access to the deck for added outdoor living space. A powder room and first-floor laundry are conveniently located near the garage entry. The owner's suite is positioned on the main level and includes a walk-in closet and an owner's bath with ...



REPRESENTATIVE PHOTO

Central Dauphin School District

Sales Office Hours

By Appointment: Open Wednesday - Saturday 10:00 am - 5:00 pm | Closed Sundays, Mondays, and Tuesdays



Have Questions? Ask...
KELLY

(484) 772-2693 / bhmarketing@berkshomes.com



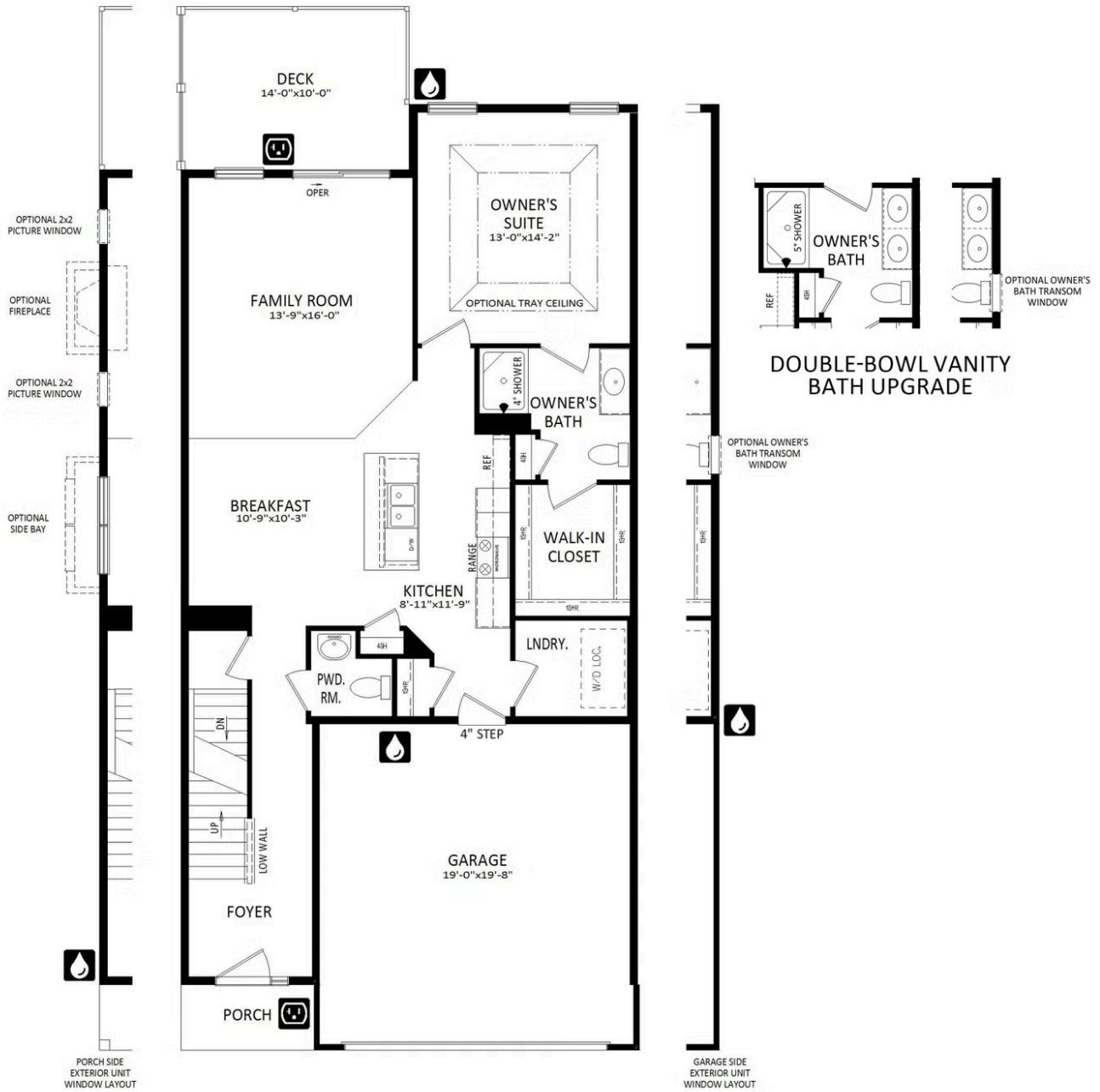

FIRST LEVEL



Have Questions? Ask...
KELLY

(484) 772-2693 / bhmarketing@berkshomes.com



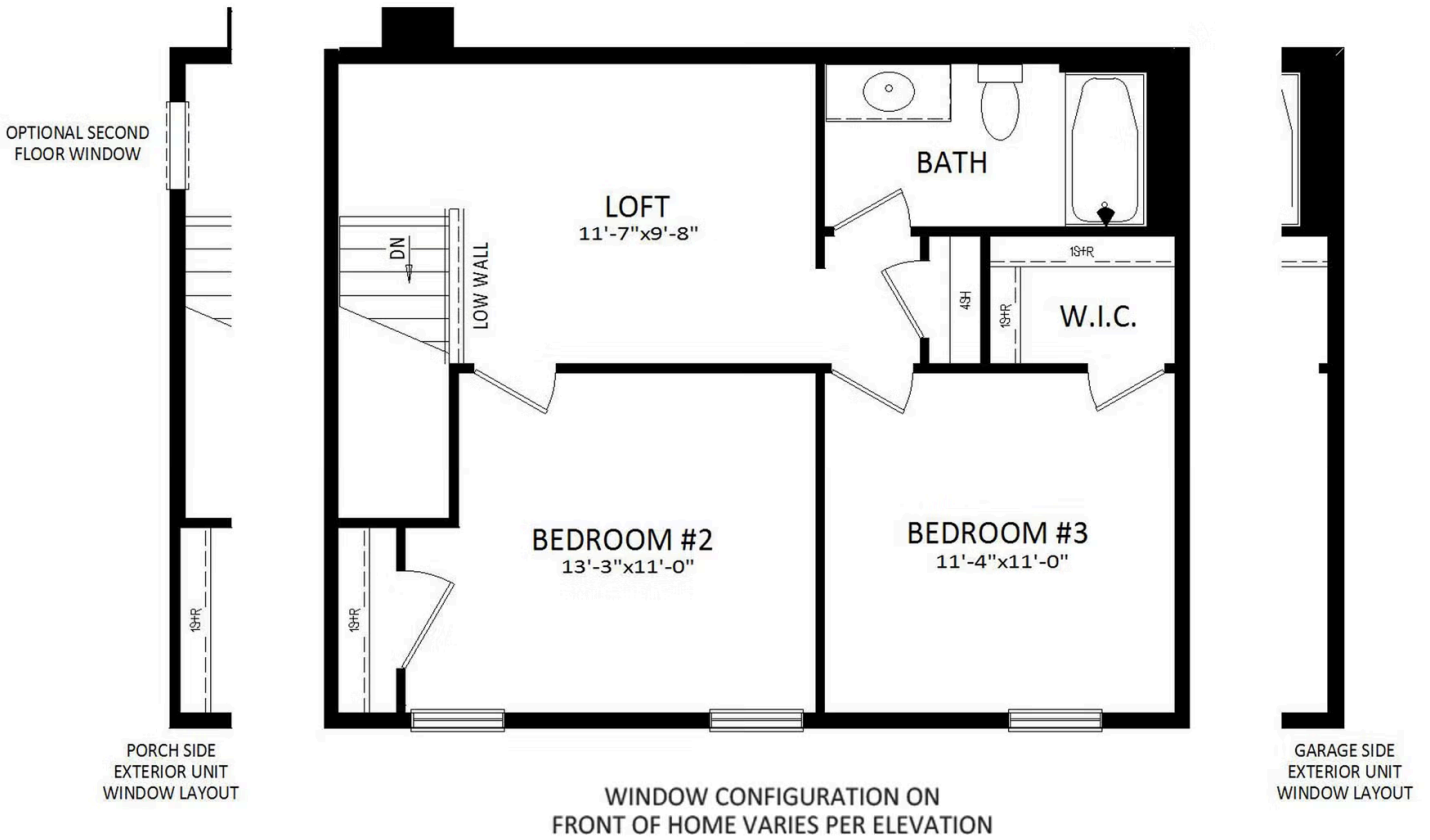

SECOND LEVEL



Have Questions? Ask...
KELLY

(484) 772-2693 / bhmarketing@berkshomes.com



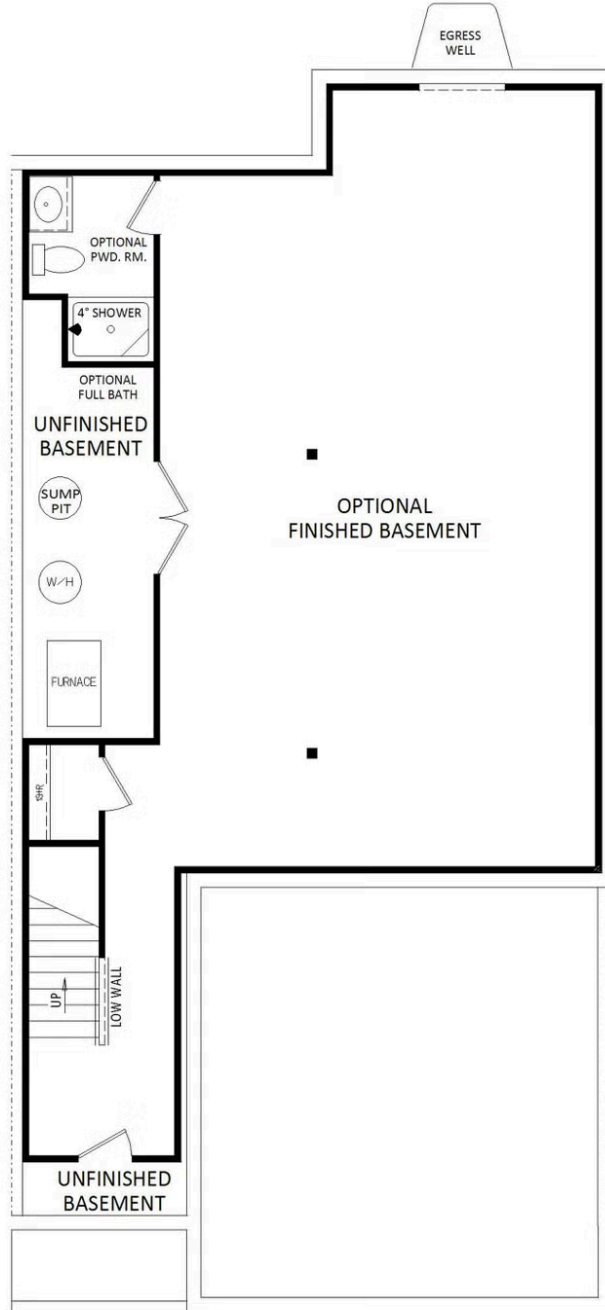

LOWER LEVEL



Have Questions? Ask...
KELLY

(484) 772-2693 / bhmarketing@berkshomes.com

