BERKS HOMES
since 1973

Wheatland







COMMUNITY	PRICED FROM
Oak Meadows Estates	$649,990

4 - 5	3.5 - 6	2 - 3- Car	3,525 - 5,319
Beds	**Baths**	**Garage**	**Sq. Ft.**

The Wheatland is an impressive 4-bedroom, 3.5-bathroom new home by Berks Homes that was designed to make a statement. The open kitchen, breakfast room, and family room create a stunning and functional living space for all homeowners, and the first floor also includes a den and flex room, offering additional room for work or leisure. The primary suite features 2 walk-in closets and a private bath, providing a retreat for homeowners, and three additional bedrooms, two full baths, a laundry room, and a convenient storage room complete the second floor. With options to add a first-floor bedroom and full bath, choose from multiple alternate kitchen layouts, incorporate a morning room, add a loft, select from various primary bath upgrades, and finish the basement, you have the freedom to personalize this new home to your exact specifications.

Have Questions? Ask...

OUR TEAM

(484) 772-2693 / bhmarketing@berkshomes.com

EQUAL HOUSING OPPORTUNITY

BERKS HOMES
since 1973

Wheatland



FIRST LEVEL

Have Questions? Ask...

OUR TEAM

(484) 772-2693 / bhmarketing@berkshomes.com

EQUAL HOUSING OPPORTUNITY

BERKS HOMES
since 1973

Wheatland

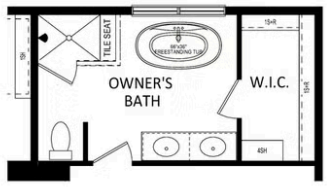

OPTIONAL OWNER'S LUXURY BATH PACKAGE

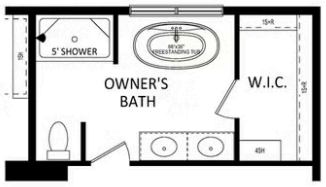

OPTIONAL OWNER'S SERENITY BATH PACKAGE



OPTIONAL OWNER'S BATH DOUBLE BOWL VANITY PACKAGE



ELEVATION "H"



ELEVATION "I"



ELEVATION "J"

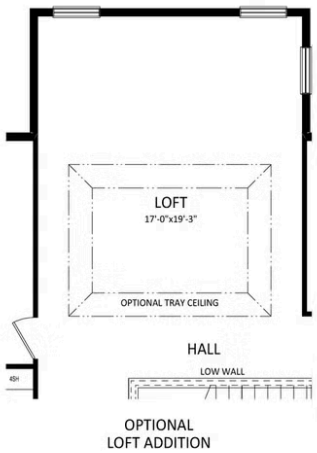

OPTIONAL LOFT ADDITION

SECOND LEVEL

Have Questions? Ask...

OUR TEAM

(484) 772-2693 / bhmarketing@berkshomes.com

EQUAL HOUSING OPPORTUNITY

BERKS HOMES
since 1973

Wheatland

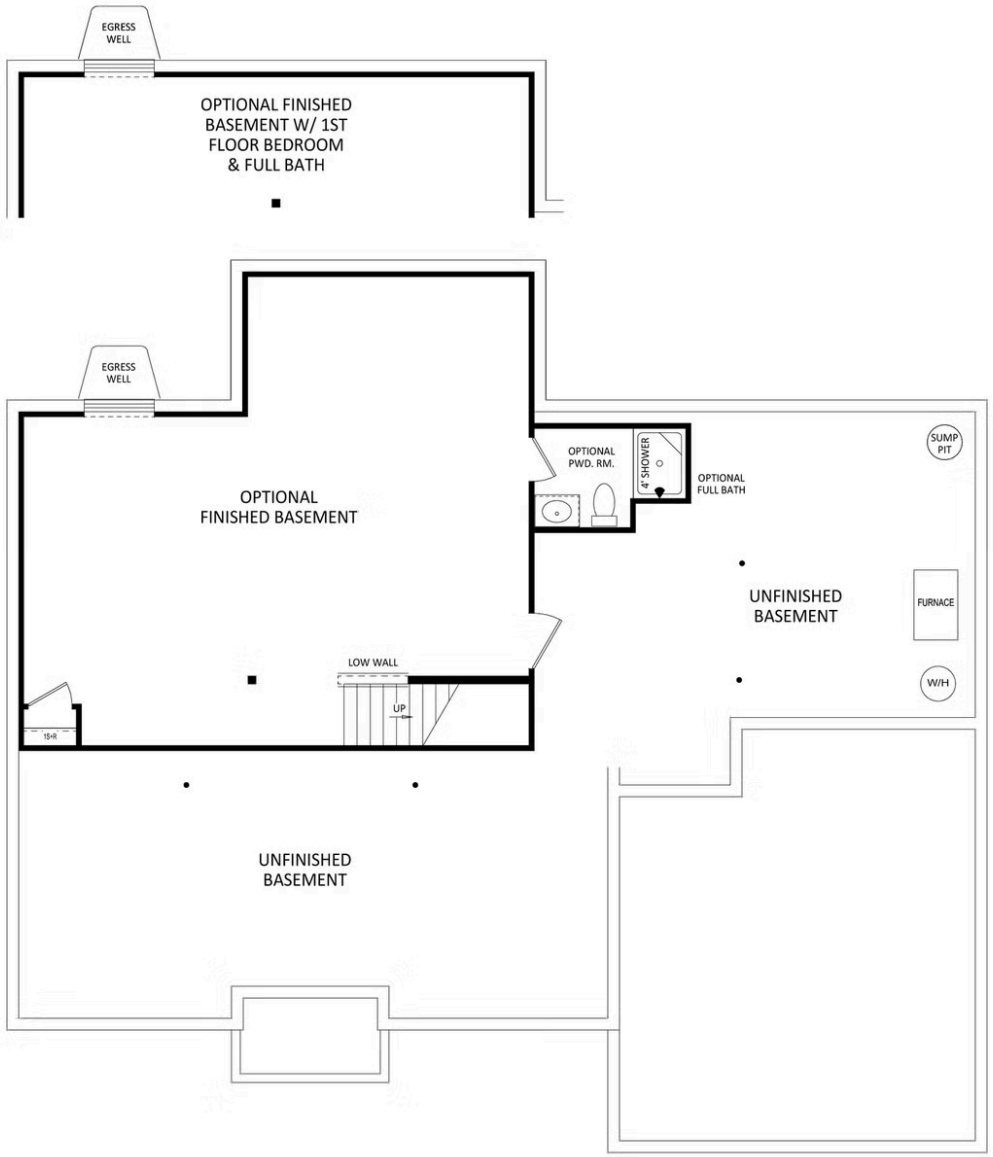

LOWER LEVEL

Have Questions? Ask...

OUR TEAM

(484) 772-2693 / bhmarketing@berkshomes.com

EQUAL HOUSING OPPORTUNITY